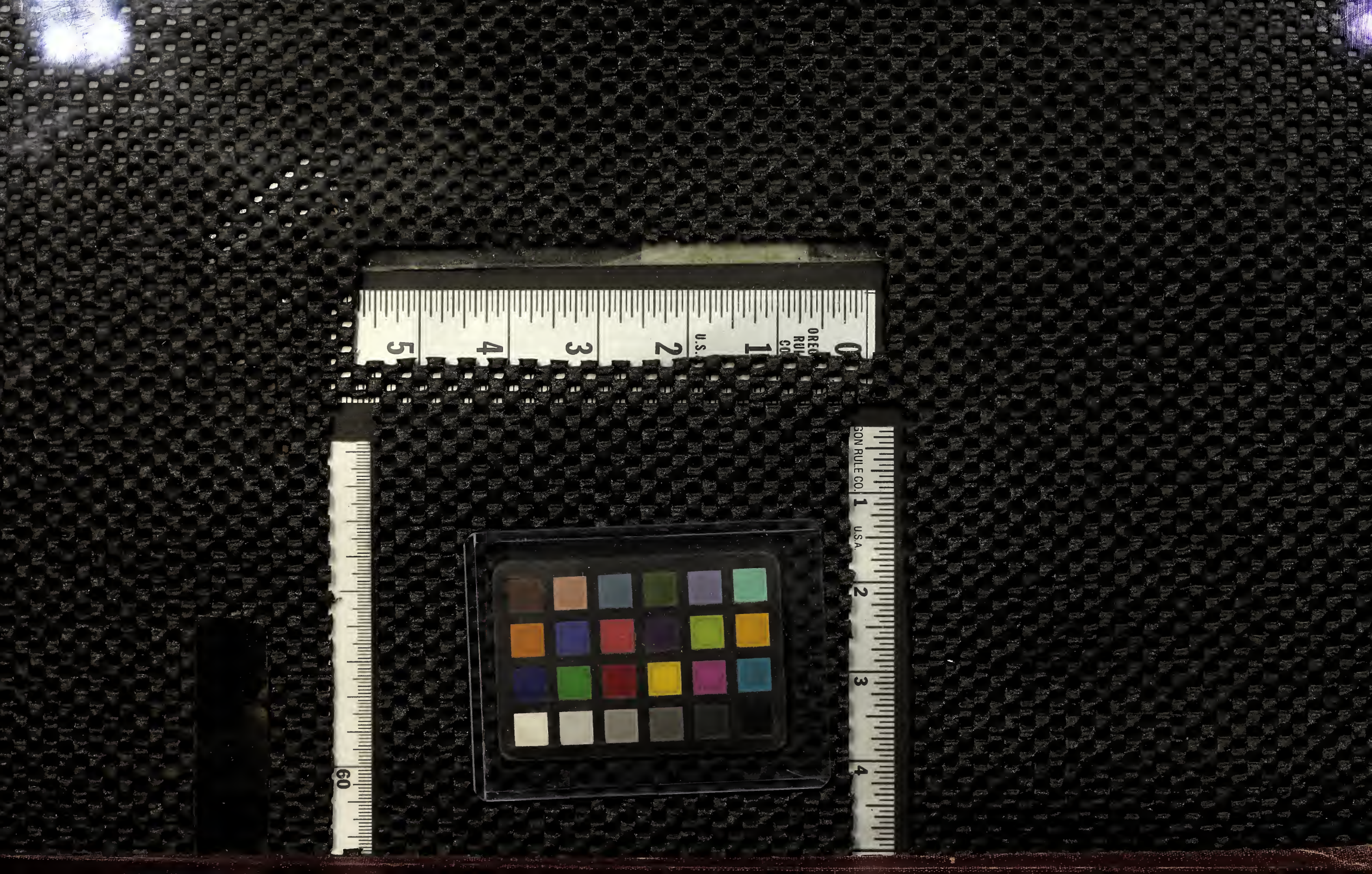
OREGON RULE CO.
U.S.A.

Please do not put book in box.
Return to my office
Inside Sale
Supervisor of Registration

1950

General County Register

(PRIMARY ELECTIONS)

FOR

Liberty No. 4 District

County, Florida

DREW, JACKSONVILLE

R. A. GRAY
SECRETARY OF STATE
TALLAHASSEE
FLORIDA

OFFICIAL REGISTER OF ELECTORS FOR

OATH TO BE TAKEN BY EACH PERSON

I do solemnly swear (or affirm) that I will protect and defend the Constitution of the United States and of the State of Florida; six months; that I am a citizen of the United States, and that I am

Date	SURNAME AND GIVEN NAME	Party Affiliation	Voted	POLL TAX / Year	OCCUPATION	Sex	Age	Color	NATIVITY
	(Look on other Page)								

_____ PRECINCT, _____ COUNTY, FLORIDA

BEFORE BEING REGISTERED

that I am twenty-one years of age, and have been a resident of the State of Florida for twelve months, and of this County for qualified to vote under the Constitution and laws of the State of Florida.

DREW, JACKSONVILL

Declaration of Naturalization	RESIDENCE	Freeholder	OATH I, having been first duly sworn, say, upon Oath, that the statements here entered opposite my name as to qualifications as an Elector, are true. SIGNATURE OF ELECTOR	SIGNATURE OF SUPERVISOR OR DEPUTY	REMARKS
				J. J. Pelerson	

OFFICIAL REGISTER OF ELECTORS FOR

OATH TO BE TAKEN BY EACH PERSON

I do solemnly swear (or affirm) that I will protect and defend the Constitution of the United States and of the State of Florida; six months; that I am a citizen of the United States, and that I am

Date	SURNAME AND GIVEN NAME	Party Affiliation	Voted	POLL TAX / Year	OCCUPATION	Sex	Age	Color	NATIVITY
1949 Sep 11	Brass Dalton	D			Sabor	M	21	W	U.S.A.
Sep 11	Brass Mrs. Dalton	D			House wife	F	22	W	U.S.A.

_____ PRECINCT, _____ COUNTY, FLORIDA

BEFORE BEING REGISTERED

that I am twenty-one years of age, and have been a resident of the State of Florida for twelve months, and of this County for qualified to vote under the Constitution and laws of the State of Florida.

DREW, JACKSONVILL

Declaration of Naturalization	RESIDENCE	Freeholder	OATH I, having been first duly sworn, say, upon Oath, that the statements here entered opposite my name as to qualifications as an Elector, are true. SIGNATURE OF ELECTOR	SIGNATURE OF SUPERVISOR OR DEPUTY	REMARKS
	Dunnellon	no	Bruce Falton	J. J. Peterson	
	" "	no	Bruce Mrs Falton	"	

OFFICIAL REGISTER OF ELECTORS FOR

OATH TO BE TAKEN BY EACH PERSON

I do solemnly swear (or affirm) that I will protect and defend the Constitution of the United States and of the State of Florida; six months; that I am a citizen of the United States, and that I am

Number	Date	SURNAME AND GIVEN NAME	Party Affiliation	Voted	POLL TAX / Year	OCCUPATION	Sex	Age	Color	NATIVITY
1	8/1/49	Dean W.W.	D			Public worker	Male	68	White	Fla
2	8/1/49	Dean G W H	D				male		white	Fla
	5/5/58	Drews, Edwina mrs	D			Fish Camp	F	42	"	"
	8/8/58	Drews, Lee	D			" "	M	57	W	U.S.A.

_____ PRECINCT, _____ COUNTY, FLORIDA

BEFORE BEING REGISTERED

that I am twenty-one years of age, and have been a resident of the State of Florida for twelve months, and of this County for qualified to vote under the Constitution and laws of the State of Florida.

DREW, JACKSONVILLE

Declaration of Naturalization	RESIDENCE	Freeholder	OATH I, having been first duly sworn, say, upon Oath, that the statements here entered opposite my name as to qualifications as an Elector, are true. SIGNATURE OF ELECTOR	SIGNATURE OF SUPERVISOR OR DEPUTY	REMARKS
	Tidewater		~~Emma W. H~~	J. J. Peterson	Deceased
	"		Sarah [illegible]		
	"		yes Edwina L. Drews		
	"		yes Leo. Drews		

OFFICIAL REGISTER OF ELECTORS FOR

OATH TO BE TAKEN BY EACH PERSON

I do solemnly swear (or affirm) that I will protect and defend the Constitution of the United States and of the State of Florida; six months; that I am a citizen of the United States, and that I am

Number	Date	SURNAME AND GIVEN NAME	Party Affiliation	Voted	POLL TAX / Year	OCCUPATION	Sex	Age	Color	NATIVITY
1249	9/1 '49	~~Maggie Goodlett~~	D				F	61	W	U.S.A.

_____ PRECINCT, _____ COUNTY, FLORIDA

BEFORE BEING REGISTERED

that I am twenty-one years of age, and have been a resident of the State of Florida for twelve months, and of this County for qualified to vote under the Constitution and laws of the State of Florida.

DREW, JACKSONVILLE

Declaration of Naturalization	RESIDENCE	Freeholder	OATH I, having been first duly sworn, say, upon Oath, that the statements here entered opposite my name as to qualifications as an Elector, are true. SIGNATURE OF ELECTOR	SIGNATURE OF SUPERVISOR OR DEPUTY	REMARKS
	Tidewater		Maggie [illegible]	J. J. Peterson	Deceased

OFFICIAL REGISTER OF ELECTORS FOR

OATH TO BE TAKEN BY EACH PERSON

I do solemnly swear (or affirm) that I will protect and defend the Constitution of the United States and of the State of Florida; six months; that I am a citizen of the United States, and that I am

Number	Date 1944	SURNAME AND GIVEN NAME	Party Affiliation	Voted	POLL TAX / Year	OCCUPATION	Sex	Age	Color	NATIVITY
1	9/1 44	~~Hodge J. J.~~	D			Farmer	M	83	W	Fla
	8/8 58	Hewitt, Ben	D			Retired	M	58	W	Ga.

_____ PRECINCT, _____ COUNTY, FLORIDA

BEFORE BEING REGISTERED

that I am twenty-one years of age, and have been a resident of the State of Florida for twelve months, and of this County for qualified to vote under the Constitution and laws of the State of Florida.

DREW, JACKSONVILLE

Declaration of Naturalization	RESIDENCE	Freeholder	OATH I, having been first duly sworn, say, upon Oath, that the statements here entered opposite my name as to qualifications as an Elector, are true. SIGNATURE OF ELECTOR	SIGNATURE OF SUPERVISOR OR DEPUTY	REMARKS
	Tidewater			J. J. Pelerson	Decease
	Tidewater		Ben Hewell		

OFFICIAL REGISTER OF ELECTORS FOR

OATH TO BE TAKEN BY EACH PERSON

I do solemnly swear (or affirm) that I will protect and defend the Constitution of the United States and of the State of Florida; six months; that I am a citizen of the United States, and that I am

Number	Date	SURNAME AND GIVEN NAME	Party Affiliation	Voted	POLL TAX / Year	OCCUPATION	Sex	Age	Color	NATIVITY
	9/1 1949	[illegible]	D.		1950	Farm wife	Female	54	Wht.	[illegible]

_____ PRECINCT, _____ COUNTY, FLORIDA

BEFORE BEING REGISTERED

that I am twenty-one years of age, and have been a resident of the State of Florida for twelve months, and of this County for qualified to vote under the Constitution and laws of the State of Florida.

DREW, JACKSONVILLE

Declaration of Naturalization	RESIDENCE	Freeholder	OATH I, having been first duly sworn, say, upon Oath, that the statements here entered opposite my name as to qualifications as an Elector, are true. SIGNATURE OF ELECTOR	SIGNATURE OF SUPERVISOR OR DEPUTY	REMARKS
	Hamilton Co.,		Kenny E. Wood		moved

OFFICIAL REGISTER OF ELECTORS FOR

OATH TO BE TAKEN BY EACH PERSON

I do solemnly swear (or affirm) that I will protect and defend the Constitution of the United States and of the State of Florida; six months; that I am a citizen of the United States, and that I am

Number	Date	SURNAME AND GIVEN NAME	Party Affiliation	Voted	POLL TAX / Year	OCCUPATION	Sex	Age	Color	NATIVITY
1	9/11 49	Lanier Inez	D			H W	F	28	W	
	9/11 49	Estelle Lanier	D			H. W. at home	F	52	W.	
	9/11 49	Sim Lanier	D			Farming	M	59	W.	
1	9/11 49	Ruffus Lanier	D			Farming	M	52	W	

_____ PRECINCT, _____ COUNTY, FLORIDA

BEFORE BEING REGISTERED

that I am twenty-one years of age, and have been a resident of the State of Florida for twelve months, and of this County for qualified to vote under the Constitution and laws of the State of Florida.

DREW, JACKSONVILLE

Declaration of Naturalization	RESIDENCE	Freeholder	OATH I, having been first duly sworn, say, upon Oath, that the statements here entered opposite my name as to qualifications as an Elector, are true. SIGNATURE OF ELECTOR	SIGNATURE OF SUPERVISOR OR DEPUTY	REMARKS
	Tidewater		Jno Lenir		
	" "		E Stelletenir		
	" "		~~Lin Lenir~~	Deceased	
	" "		Rufus Lenir		

OFFICIAL REGISTER OF ELECTORS FOR

OATH TO BE TAKEN BY EACH PERSON

I do solemnly swear (or affirm) that I will protect and defend the Constitution of the United States and of the State of Florida; six months; that I am a citizen of the United States, and that I am

Number	Date	SURNAME AND GIVEN NAME	Party Affiliation	Voted	POLL TAX / Year	OCCUPATION	Sex	Age	Color	NATIVITY
27/3	54	Moon, Davis	D			Farmer	M	62	W	U.S.a.
28/3	54	Moon, Nettie V.	D			Wife	F	58	"	"

_____ PRECINCT, _____ COUNTY, FLORIDA

BEFORE BEING REGISTERED

that I am twenty-one years of age, and have been a resident of the State of Florida for twelve months, and of this County for qualified to vote under the Constitution and laws of the State of Florida.

DREW, JACKSONVILLE

Declaration of Naturalization	RESIDENCE	Freeholder	OATH I, having been first duly sworn, say, upon Oath, that the statements here entered opposite my name as to qualifications as an Elector, are true. SIGNATURE OF ELECTOR	SIGNATURE OF SUPERVISOR OR DEPUTY	REMARKS
	Box 27 Dunnellan	no	Davis Moon	Lawse Bell	
	"	no	Nettie V. Moon	"	

OFFICIAL REGISTER OF ELECTORS FOR

OATH TO BE TAKEN BY EACH PERSO

I do solemnly swear (or affirm) that I will protect and defend the Constitution of the United States and of the State of Florida
six months; that I am a citizen of the United States, and that I a

Number	Date	SURNAME AND GIVEN NAME	Party Affiliation	Voted	POLL TAX / Year	OCCUPATION	Sex	Age	Color	NATIVITY
1	2/17/58	McDilda, Marcus E	D			Farmer	M	36	W	U.S.A.
2	2/17/58	McDilda, Grace H.	D			Housewife	F	35	W	U.S.A

_____ PRECINCT, _____ COUNTY, FLORIDA

BEFORE BEING REGISTERED

that I am twenty-one years of age, and have been a resident of the State of Florida for twelve months, and of this County for qualified to vote under the Constitution and laws of the State of Florida.

DREW, JACKSONVILLE

Declaration of Naturalization	RESIDENCE	Freeholder	OATH I, having been first duly sworn, say, upon Oath, that the statements here entered opposite my name as to qualifications as an Elector, are true. SIGNATURE OF ELECTOR	SIGNATURE OF SUPERVISOR OR DEPUTY	REMARKS
~~American~~	Dunellon Lebanon RT.	yes	Marcus E. McDella		
	Lebanon RT.	yes	Jane H. McDella		

OFFICIAL REGISTER OF ELECTORS FOR

OATH TO BE TAKEN BY EACH PERSON

I do solemnly swear (or affirm) that I will protect and defend the Constitution of the United States and of the State of Florida; six months; that I am a citizen of the United States, and that I am

Number	Date	SURNAME AND GIVEN NAME	Party Affiliation	Voted	POLL TAX / Year	OCCUPATION	Sex	Age	Color	NATIVITY
✓	27/3 56	Platt, ~~James~~ Lewis W.	D			Butcher	M	44	W	U.S.A
✓	27/3 56	Platt, Mrs Emily E.	D			Housewife	F	41	"	"
	10 56	Platt, Mr. Donald	D			Truck Driver	M	21	"	"

Look on next Page

_____ PRECINCT, _____ COUNTY, FLORIDA

BEFORE BEING REGISTERED

that I am twenty-one years of age, and have been a resident of the State of Florida for twelve months, and of this County for qualified to vote under the Constitution and laws of the State of Florida.

DREW, JACKSONVILLE

Declaration of Naturalization	RESIDENCE	Freeholder	OATH I, having been first duly sworn, say, upon Oath, that the statements here entered opposite my name as to qualifications as an Elector, are true. SIGNATURE OF ELECTOR	SIGNATURE OF SUPERVISOR OR DEPUTY	REMARKS
	Lebanon Rt Dunnellon	yes	Lewis Platt		
	"	yes	Emily Platt		
	"	no	Donald Platt		

OFFICIAL REGISTER OF ELECTORS FOR

OATH TO BE TAKEN BY EACH PERSON

I do solemnly swear (or affirm) that I will protect and defend the Constitution of the United States and of the State of Florida; six months; that I am a citizen of the United States, and that I am

Number	Date	SURNAME AND GIVEN NAME	Party Affiliation	Voted	POLL TAX / Year	OCCUPATION	Sex	Age	Color	NATIVITY
1	Aug. 19	[illegible] Pendarvis	D			Housewife	F	27	W	U.S.A
2	" "	Howard Pendarvis	D			Labor	M	35	W	U.S.A
	" "	~~Peterson H~~				Farmer	M	68	W	U.S.A
	" "	~~Peterson Mrs H.~~				Housewife	F	62	W	U.S.A
	" "	Peterson Fred				[illegible]	~~M~~ M	38	W	U.S.A.
	" "	Peterson J J				Farm	M ~~H~~	65 ~~56~~	W	U.S.A
	" "	Peterson, Mrs J. J.				Housewife	F	32	W	U.S.A
		[illegible]				Logging	M	40	W	U.S.A.
9	3/23/50	~~Pendarvis, H.J.~~	D			Truck Driver	M	40	W	"
10	3/23/50	Pendarvis, Archie	D			"	M	38	"	"
11	9/5 52	~~Peterson Grace~~	"			Housewife	F	37	W.	"
		Look on Preceding Page								

_____ PRECINCT, _____ COUNTY, FLORIDA

BEFORE BEING REGISTERED

that I am twenty-one years of age, and have been a resident of the State of Florida for twelve months, and of this County for qualified to vote under the Constitution and laws of the State of Florida.

DREW, JACKSONVILLE

Declaration of Naturalization	RESIDENCE	Freeholder	OATH I, having been first duly sworn, say, upon Oath, that the statements here entered opposite my name as to qualifications as an Elector, are true. SIGNATURE OF ELECTOR	SIGNATURE OF SUPERVISOR OR DEPUTY	REMARKS
	Dunnellon Tidewater Rt.		Francis Perkins	J. J. Peterson	
	Tidewater		~~Howard Parrish~~	"	Deceas
	Tidewater	yes	[illegible]	"	Increase
	Tidewater		~~[illegible]~~	"	Transfe to Athe
	Tidewater		[illegible]	"	
	Dunnellon	yes	J. J. Peterson	"	
	"		[illegible]	"	Reg in
	~~Dunnellon~~	~~yes~~	~~[illegible]~~	"	marion Trans.
	Gulf Hammock	No	~~H. J. Pendavis~~	Reba Bujpi	Gulf Ham
	Gulf Hammock	No	Archie Pendavis	"	
	Dunnellon		~~Grover Peterson~~		Reg. in

OFFICIAL REGISTER OF ELECTORS FOR

OATH TO BE TAKEN BY EACH PERSON

I do solemnly swear (or affirm) that I will protect and defend the Constitution of the United States and of the State of Florida; six months; that I am a citizen of the United States, and that I am

Number	Date	SURNAME AND GIVEN NAME	Party Affiliation	Voted	POLL TAX / Year	OCCUPATION	Sex	Age	Color	NATIVITY

_____ PRECINCT, _____ COUNTY, FLORIDA

BEFORE BEING REGISTERED

that I am twenty-one years of age, and have been a resident of the State of Florida for twelve months, and of this County for qualified to vote under the Constitution and laws of the State of Florida.

DREW, JACKSONVILL

Declaration of Naturalization	RESIDENCE	Freeholder	OATH I, having been first duly sworn, say, upon Oath, that the statements here entered opposite my name as to qualifications as an Elector, are true. SIGNATURE OF ELECTOR	SIGNATURE OF SUPERVISOR OR DEPUTY	REMARKS
			Look on other page		

OFFICIAL REGISTER OF ELECTORS FOR

OATH TO BE TAKEN BY EACH PERSON

I do solemnly swear (or affirm) that I will protect and defend the Constitution of the United States and of the State of Florida; six months; that I am a citizen of the United States, and that I am

Number	Date	SURNAME AND GIVEN NAME	Party Affiliation	Voted	POLL TAX / Year	OCCUPATION	Sex	Age	Color	NATIVITY
1	8/1 1949	Strawn William E	D			Farmer	M	32	W	Fla

_____ PRECINCT, _____ COUNTY, FLORIDA

BEFORE BEING REGISTERED

that I am twenty-one years of age, and have been a resident of the State of Florida for twelve months. and of this County for qualified to vote under the Constitution and laws of the State of Florida.

DREW, JACKSONVILLE

Declaration of Naturalization	RESIDENCE	Freeholder	OATH I, having been first duly sworn, say, upon Oath, that the statements here entered opposite my name as to qualifications as an Elector, are true. SIGNATURE OF ELECTOR	SIGNATURE OF SUPERVISOR OR DEPUTY	REMARKS
	Dunnellon Federal Pt	yes			